

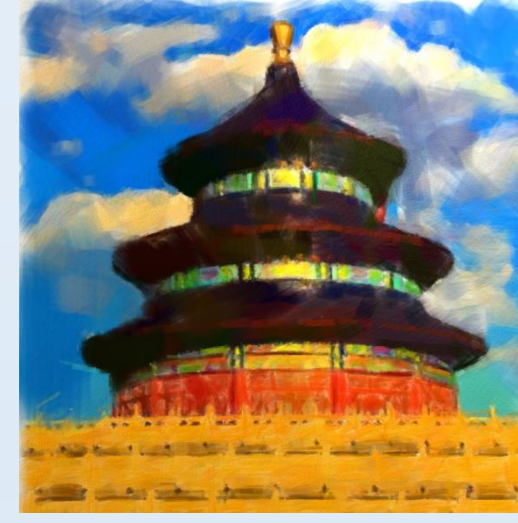

# Trend and progress in 2018 fiscal year -Overview of Campus Asia Project For Medical Science and Public Health



**Hiroyasu Iso, MD, PhD, MPH**  
Prof. of Public Health  
Osaka University Graduate School  
Of Medicine  
21/March/2019

# Campus Asia (CA) Project

**Global health leaders to solve global health problem**  
**Expansion of global research and professional networks**

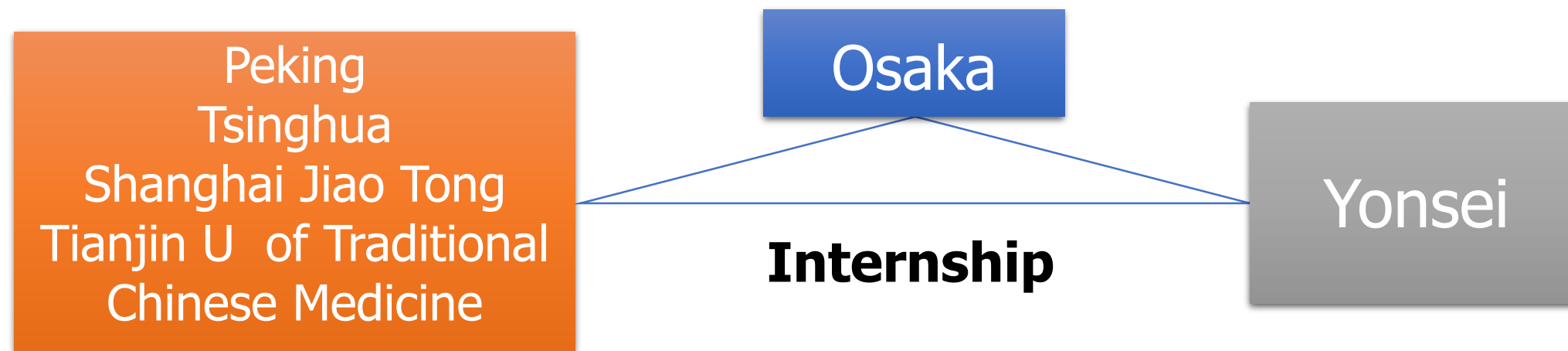

**(Curriculum, Credit Transfer, Evaluation and Certification)**

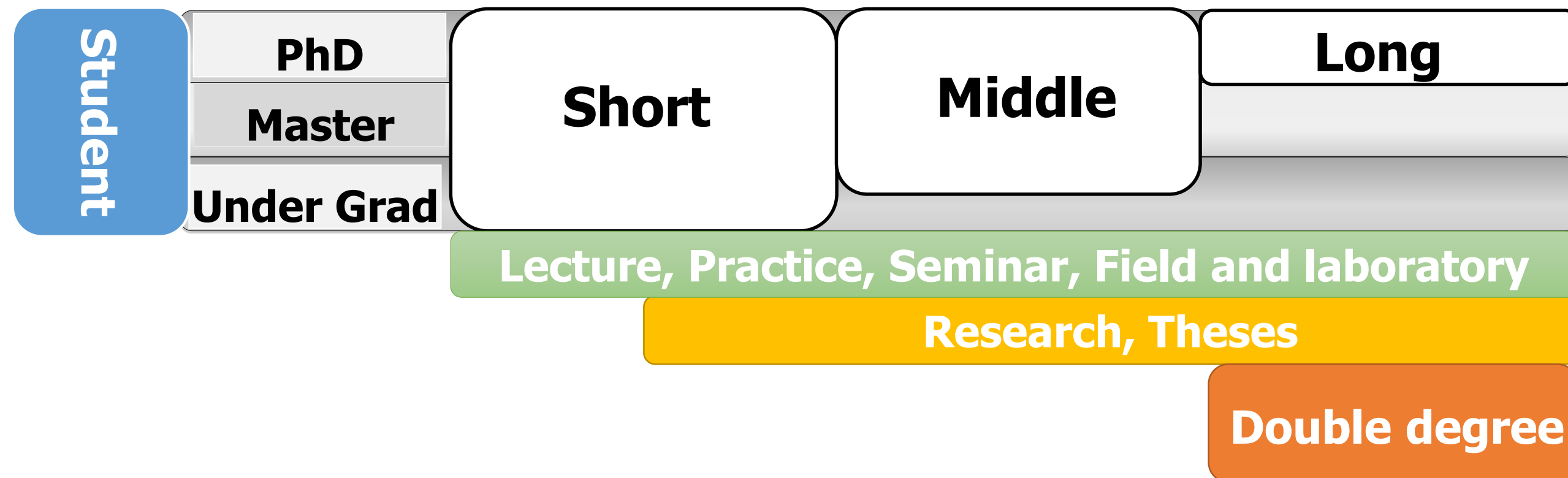

# Campus Asia (CA) Committee members and cooperative department members



## **Tianjin University of Traditional Chinese Medicine**

Prof. Dean Wang Yi, Prof. Vice Dean He X, Prof. Vice Dean Li HN, Lecturer. Chen YL



## **Yonsei University**

Prof. Dean Song SY, Prof. Park SW, Prof. Kim HC, Prof. Kim SY



## **Peking University**

Prof. Vice Dean Wang PY, Prof. Hu Y. Prof. Vice Dean Ren T, Assoc Prof. Shi YH, Prof. Zhou Z, Prof. Li LM, Prof. Gao W, Prof. Wu T, Prof. Cao WH



## **Shanghai Jiao Tong University**

Prof. Vice President Zheng Z, Prof. Dean Dong Y, Prof. Wang H, Prof. Song SL,



## **Tsinghua University**

Prof. Assoc Dean Zhang J, Prof. Chang ZJ, Assoc Prof. Qui Y, Prof. Yu L, Assoc Prof. Chen Y

# Campus Asia (CA) Committee members and cooperative department members



## Osaka University

### *Public Health:*

Prof. Hiroyasu ISO

### *Integrative Physiology:*

Prof. Yasushi OKAMURA

### *Radiation Oncology:*

Prof. Kazuhiko OGAWA

### *Bio-system Pharmacology:*

Prof. Yoshikatsu KANAI

### *Biomedical Ethics and Public Policy:*

Prof. Kazuto KATO

Assistant Prof. Sachiko BABA

### *Metabolic Medicine:*

Prof. Ichiro SHIMOMURA

### *Environmental Medicine and*

### *Population Sciences:*

Prof. Tomotaka SOBUE

### *Immune Regulation:*

Prof. Kiyoshi TAKEDA

### *Orthopaedic Surgery:*

Prof. Tetsuya TOMITA

### *Nuclear Medicine and Tracer Kinetics:*

Prof. Jun HATAZAWA

### *Anesthesiology and Intensive Care Medicine:*

Prof. Yuji FUJINO

### *Molecular Neuroscience:*

Prof. Toshihide YAMASHITA

### *Histopathology:*

Prof. Eiichi MORII

### *Genetics:*

Prof. Tamotsu YOSHIMORI

### *Medical Education Center:*

Prof. Masafumi WASA

**In total:  
15 departments**

# Campus Asia (CA) Coordinating faculty and staff



## **Osaka University**

Assist Prof. Baba S, Assoc Prof. Shirai K, Assist Prof. Liu KY, Research Faculty Shimabukuro M, Secretary A Hall, Secretary Ishida S



## **Tianjin University of Traditional Chinese Medicine**

Prof. Vice Dean He X, Prof. Vice Dean Li HN, Lecturer. Chen YL



## **Yonsei University**

Prof. Vice Dean Choi JY, Prof. Jung H, Dupty Manager Lee D, Coordinator Kim S



## **Peking University**

Prof. Vice Dean Ren T , Director Liu J, Deputy Director Zhang L, Officer Xu BY



## **Shanghai Jiao Tong University**

Director Ma F, Deputy Director Dai JY, Coordinator Xu SY, Secretary Liu F



## **Tsinghua University**

Assoc Prof. Qui Y, Assoc Prof. Chen YL

## Overall schedule for CA project

	2016	2017	2018	2019	2020
<b>Organization of faculty and staff</b>	√				
<b>Project office and support center</b>	√	√	√	√	√
<b>International symposium and faculty meeting</b>	√ (J)	√ (J)	√ (C)	√ (K)	√ (J)
<b>Project HP</b>	√	√	√	√	√
<b>Project guideline</b>	√	√	√	√	√
<b>Syllabus</b>	√	√	√	√	√
<b>Credit certification</b>	√	√	√	√	√
<b>E-learning and textbooks</b>		√	√	√	√
<b>Alumni association meeting</b>		√ (J)	√ (C)	√ (K)	√ (J)
<b>Sending/receiving for students</b>	5I 5O	17I 15O	15I 17O	T :15I15O	T :15I15O
<b>Double degree/Credit transfer</b>			√	√	√
<b>Annual report and HP uploading</b>	√	√	√	√	√
<b>Consensus for next year's project</b>	√	√	√	√	
<b>External evaluation meeting</b>		√	√	√	√

# Achievements Student Exchange in 2018

2018 fiscal year in Japan (2018.4. 1-2019.3.31)

(**17** from Osaka and **15** to Osaka: 29 short and **3** middle-term)

8 short Peking -> Osaka

7 short Osaka -> Peking

1 middle Tianjin -> Osaka

10 short Osaka -> Yonsei

1 short Tsinghua -> Osaka

1 middle Shanghai-> Osaka

1 middle Yonsei -> Osaka

3 short Yonsei -> Osaka

Target: 15 inbound and 15 outbound



# Achievements - Faculty Exchange in 2018

**2018/5/27-30**

Prof. Kanai, Osaka U, Visited to Tianjin U of Tradit Chinese Med  
(DDP and COTUTELLE)

**2018/8/02~2 month**

Profs. He Xin is visiting Osaka U Prof. Kanai (DDP, Joint research, etc.)

**2018/8/05-9**

Assist Prof. Liu visited to Yonsei U at summer workshop

**2018/8/25-9/2**

Assist Prof. Liu visited Peking U (Seminar, Joint research, DDP)

**2018/9/15-9/17**

Prof. Iso, Prof. Kanai, Assist Prof. Liu visit Tianjin U of Tradit Chinese Med  
(The Fifth World Education Congress of Chinese Medicine & the 60th Anniversary  
of Tianjin U of Traditional Chinese Medicine)

**2019/1/21**

CAMPUS Asia related professors and staffs visit Osaka University,  
Ministry one day interview survey

**2019/2/26**

Yonsei University visit Shanghai Jiaotong University

**2019/3/15**

Professor Iso visited Yonsei U  
(1st Asian Pacific congress on Cardiovascular Disease Prevention)

**2019/3/21-23**

CAMPUS Asia Faculty Meeting, Symposium and Alumni  
plan to visit Tianjin U of Tradit Chinese Med and Peking U



# Major Update in Osaka University CA Education System and CA Consortium United System

- Credit system
- Evaluation system and quality improvement
- Completion certificate
- Lab rotation to expand synergy effects
- Double Degree Program



## Credits for short- or middle-term visit in Osaka University

- **Combination of lecture, practice, field and/or laboratory works**

1 week – 1 credit

up to 10 credits for once exchange

- **Establish the same credit system in CA consortium**

*Peking University*

*Tianjin University of Traditional Chinese medicine*

*Shanghai Jiaotong University*

**Under consideration:**

*Yonsei University*

# Evaluation system

## - [Fill out by exchange student] CA Student Self-evaluation Sheet and Exchange Survey

### ● Introduction of CAMPUS Asia Program

### ● Competency of the program Admission Policy

### ● CAMPUS Asia Program Self-Evaluation Sheet



### Questions (A,B,C,D or N/A):

- As an overall experience, how satisfied were you with the CAMPUS Asia Program?
- How satisfied were you with the lectures and the subjects during the CAMPUS Asia Program?
- How satisfied were you with the onsite visit schedules?
- How satisfied were you with the laboratory work and group activity in the host department ?
- How satisfied were you with the laboratory work and group activity in the host department ?
- How satisfied were you with the dormitory and other facilities?
- How satisfied were you with the support of CAMPUS Asia office in your home university?
- How satisfied were you with the support of CAMPUS Asia office in receiving (host) university?
- Before exchange do you have basic knowledge on aging or concern for age-related health problems?
- After exchange, do you feel you gain knowledge on ageing-related health issues and researches for solving these issues?

#### 2018 CAMPUS Asia Program

#### Self-evaluation Sheet and Exchange Survey

[Fill out by exchange student]

##### Introduction of CAMPUS Asia Program

The CAMPUS Asia Program aims to raise leaders in medical science and public health to solve global health problems, such as non-communicable disease, dementia and other age-related diseases. This program attempt to provide the opportunities for students to deepen their interests of research and widen their capacity of problem solving through accomplishing their planned research and study program at host university. Students will be expected to obtain the sense of ethics, harmony and comprehensiveness, and flexible ways of thinking as well as logical thinking. After successfully fulfilling the requirements of each institution, students will be provided certificates of the program based on the rules of the host (receiving) university. This program is cooperatively established by Osaka University Graduate School of Medicine with the partner universities in Korea and China.

##### Competency of the program

1. To obtain knowledge and skills in the medical science and public health field to solve global health problems and challenges.
2. To obtain basic and advanced knowledge about global aging and age-related diseases including non-communicable diseases, dementia and other disease.
3. To obtain ability and skills for the critical analysis.
4. To obtain ability of problem solving.
5. To obtain ability and skills of communication with team members and other counterparts.
6. To obtain ability to build academic partnership and trustworthy relationship.
7. To obtain ability of research promotion and to pass along the benefits of the research to the fields and community.
8. To obtain sense of research ethics and act with respects to the moral understanding.

##### Admission Policy

Based on Osaka University CAMPUS Asia Admission Policies, in order to nurture personnel suited to its education objectives, the program is looking for individuals who:

- \* have an undergraduate level of knowledge necessary for conducting research in medicine and life science or master's or higher levels of knowledge and skills in a specialized area.
- \* meet the knowledge requirements and aim to contribute to the development of world level medicine, medical care, and life science in the future.
- \* possess English proficiency capable of reading, writing and communicating with faculty and other members for accomplishing the program.
- \* promote cooperation among exchange students through CAMPUS Asia alumni association, and help to build academic network.
- \* have an excellent sense of purpose of research and a sense of ethics necessary for conducting medical research.

#### CAMPUS Asia Program Self-Evaluation Sheet

- Name: \_\_\_\_\_
- Home University: \_\_\_\_\_
- Department/Major: \_\_\_\_\_
- Period of Stay: MM/DD/YYYY ~ MM/DD/YYYY
- Length of Stay: \_\_\_\_\_ weeks
- Receiving (Host) University / Department / Major: \_\_\_\_\_

In the following part, we would like to ask you evaluate your experience and give us feedbacks for the CAMPUS Asia Program.

①Please choose 1 answer and circle most appropriate to describe your feeling from A to D, to evaluate CAMPUS Asia program based on your own experience. (A. Very Satisfied / B. Satisfied / C. Dissatisfied / D. Very Dissatisfied / N/A. Not applicable).

②Please describe what made you choose your selection, and describe your suggestions or if any to improve the CAMPUS Asia program in the space below each question.

1. ①As an overall experience, how satisfied were you with the CAMPUS Asia Program?
- A. B. C. D.

②

2. ①How satisfied were you with the lectures and the subjects during the CAMPUS Asia Program?

A. B. C. D. N/A.

②

3. ①How satisfied were you with the onsite visit schedules (if any)?

A. B. C. D. N/A.

②

# Evaluation system

## -[Fill out by exchange student] CA Student Self-evaluation Sheet and Exchange Survey

### **Questions** (A,B,C,D or N/A):

- After exchange, do you think your commands and skills of research (analysis, evaluation and estimation for research) promoted?
- After exchange, do you think your skills in problem solving ability promoted?
- After exchange, do you think your ability and skills in communication with team members and other counterparts promoted?
- After exchange, do you think your ability to build academic partnerships promoted?
- After exchange, do you think your sense of research ethics and moral understanding promoted?
- Do you think Campus Asia program increased opportunity to expand your network and enhance your future career?
- After exchange, do you think your ability to pass along the benefits of research to community/society promoted?
- After exchange, do you think your exchange visit agree to CAMPUS Asia's aims and mission, which is to raise research leaders in medicine and public health fields, obtain the sense of ethics, and harmony, comprehensiveness and flexible ways of thinking and logical thinking to solve global health problems?
- If you have any other comments and suggestions to make this program better, describe.

# Evaluation system

## -[Fill out by exchange student] Completion Report of Student Exchange Support Program

0-2

平成30年度 修了報告書  
Completion Report of Student Exchange Support Program –Campus Asia– in 2018

標記について、下記のとおり報告します。/ I hereby notify that I have completed my study program in Japan.

記

○基本情報 / Basic information

学生氏名 Name		国籍 Nationality	
在籍大学等名 Name of your home institution	所在国・地域名 Country/Region		学年
留学期間 Duration of Exchange	年 月 ~ 年 月 Year Month Year Month	留学先教室名 Name of the host Department	

○報告内容 / Contents of the report \*Do not leave in blank for \* boxes.

留学プログラムの内容について \*記載必須 / Program description \*

学習成果について \*記載必須 / Learning outcomes \*

日本/中国/韓国での経験について \*記載必須 / Experiences in Japan, China, Republic of Korea\*

今後の進路への影響について \*記載必須 / Influence on future career goals and choices \*

その他(自由記述) / Comments (any comments for this program)

○学生署名欄(自筆):  
Student Signature (Handwritten only)



- Program description
- Learning outcomes
- Experiences in Japan, China, Republic of Korea
- Influence on future career goals and choices
- Influence on future career goals and choices
- Comments (any comments for this program)

# Evaluation system

-[Fill out by Receive University Supervisor]

## Completion Report of Student Exchange Support Program

C-3

**CAMPUS Asia Program Evaluation Sheet**  
[Fill out by Receive University Supervisor]

Please fill out this form, finish the sign and send back to students HOME UNIVERSITY within a month (counted from the exchange complete date). Supervisor does not have to wait for the student's report to evaluate exchange student performance. Student report is mainly used for home university feedback to improve the program, and can be used for the documentation to the ministry of education in each country.

<b>Receive Department</b>	
<b>Name of Receive Professor</b>	
<b>Student ID number</b>	
<b>Student Name</b>	
<b>Home University</b>	
<b>Visit Information</b>	(YYYY/MM/DD - YYYY/MM/DD)
Study period	
Institution	

<u>Criteria</u>	<u>Rating</u>				
	Low ← → High				
- Did the student attend regularly?	1	2	3	4	5
- Were student's study purpose and research topic clear?	1	2	3	4	5
- Have the student actively participated in field practice and research seminars?	1	2	3	4	5
- Have the student study reports or presentations been logically structured and have the student responded the questions accurately in Q&A session/part?	1	2	3	4	5
- Have the students succeeded in meeting their initial goals and finished exchange study smoothly?	1	2	3	4	5

**General Assessment Score**

/ 100

Excellent(S) 100-90, Good(A) 89-80, Average(B) 79-70, Fair(C)69-60

**Overall comments on the student performance**



Signature: \_\_\_\_\_ Date: \_\_\_\_\_



- Did the student attend regularly?
- Were student's study purpose and research topic clear?
- Have the student actively participated in field practice and research seminars?
- Have the student study reports or presentations been logically structured and have the student responded the questions accurately in Q&A session/part?
- Have the students succeeded in meeting their initial goals and finished exchange study smoothly?

**AND General Assessment Score, Overall comments**

# Unified completion certificate in CA consortium

 Graduate School of Medicine  
Faculty of Medicine, Osaka University 

**INTER-UNIVERSITY EXCHANGE PROJECT  
(Campus Asia Project of Medicine and Public Health) in Osaka University**

**Completion Certificate**

**Personal Details**

Student ID : \_\_\_\_\_  
Family name : \_\_\_\_\_ First name : \_\_\_\_\_  
Middle name : \_\_\_\_\_  
Nationality : \_\_\_\_\_ Sex :  Male  Female  
Date of birth : \_\_\_\_\_  
Day / Month / Year  
Home Institution  
University : \_\_\_\_\_  
Department : \_\_\_\_\_

**Attended Course**

Academic adviser : \_\_\_\_\_  
Position : \_\_\_\_\_  
Department : \_\_\_\_\_  
Date of admission : \_\_\_\_\_  
Day / Month / Year  
Date of completion : \_\_\_\_\_  
Day / Month / Year

Official seal :

Signature (Dean) : \_\_\_\_\_  
Date of signature : \_\_\_\_\_

 Campus Asia Project of Medicine and Public Health  
**EXCHANGE PROJECT**

**Completion Certificate**

**Personal Details**

Student ID : \_\_\_\_\_  
Family name : \_\_\_\_\_ First name : \_\_\_\_\_  
Middle name : \_\_\_\_\_  
Nationality : \_\_\_\_\_ Sex :  Male  Female  
Date of birth : \_\_\_\_\_  
Day / Month / Year  
Home Institution  
University : \_\_\_\_\_  
Department : \_\_\_\_\_

**Attended Course**

Academic adviser : \_\_\_\_\_  
Position : \_\_\_\_\_  
Department : \_\_\_\_\_  
Date of admission : \_\_\_\_\_  
Day / Month / Year  
Date of completion : \_\_\_\_\_  
Day / Month / Year

Official seal :

Signature (Dean) : \_\_\_\_\_  
Date of signature : \_\_\_\_\_

# Updated Evaluation System -Program Quality Improvement



Receiving University Supervisor

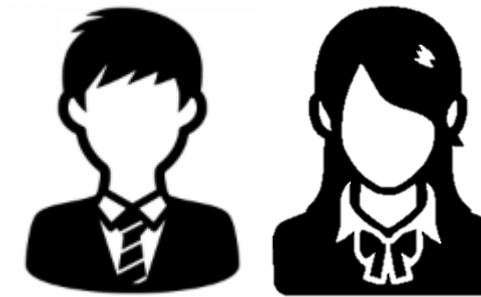

CA Exchange Students



CA Student Evaluation Sheet

Evaluate



Exchange Report

Self-appraisal and program satisfaction evaluation

Self-growth appraisal and JASSO scholarship satisfaction evaluation



Completion Report



Participant self-test and satisfaction survey



JASSO Survey (JASSO student only)



Issue CA completion form



CA program evaluate and improve



Collecting information and advices from various aspects to improve program quality

Unified the same evaluation system and quality improvement in CA consortium



# The Expand of Synergy Effects- Lab Rotation



## Aiming

Cultivate problem-solving medical research global leaders with logical thinking ability and flexible thinking ability

## In 2018

The system for promoting joint research among universities and inner university had been expanded.

## Next step In 2019

To achieve further promotion on international joint research and collaborative courses, Osaka University has endeavor to develop CA rotation program which contains basic, clinical and social medicine to promote research and educational activities in multiple collaborative courses.

# CA Double-Degree Program Doctoral Course Division of Medicine Application



**Started from 2018**

# Osaka University- Double-Degree Program Doctoral Course Division of Medicine Application Guidance

**DDP program Universities:**  
**Osaka University**  
**Yonsei University**  
**Peking University**  
**Tianjin University of Traditional Chinese Medicine**

\* Shanghai Jiaotong University, final stage

- Introduction of CAMPUS Asia Double-Degree Program
- Admission Policy
- Admission Schedule
- Application Eligibility
- Application Process
- Selection Method
- Announcement of Successful Candidates
- Application Process
- Others Notes

2019 October · 2020 April Admission  
 Graduate School of Medicine, Osaka University

**Double-Degree Program Doctoral Course Division of Medicine  
 Application Guidance**

**Introduction of CAMPUS Asia Double-Degree Program**

The CAMPUS Asia Double-Degree Program (DDP) aims to raise leaders in medical science and public health to solve global health problems, such as non-communicable disease, dementia and other age-related diseases. This program provides students with the opportunity to obtain simultaneously two Ph.D. degrees (each granted by one university), after accomplishing study and research at both universities and successfully fulfilling the requirements of each institution. This program is cooperatively established by Osaka University Graduate School of Medicine with the partner universities in Korea and China. Students will obtain the sense of ethics, harmony and comprehensiveness, and flexible ways of thinking as well as logical thinking.

**Admission Policy**

Based on Osaka University's Admission Policies, in order to nurture personnel suited to its education objectives, the Graduate School of Medicine is looking for individuals who:

- \* meet the knowledge requirements noted below and aim to contribute to the development of world medicine, medical care, and life science.
- \* aim to secure quality of healthy life for the local community as medical professionals.
- \* hope to assist in nurturing excellent personnel responsible for the next generation.

The doctor's course welcomes persons possessing these qualities:

- \* possess English proficiency capable of reading theses written by western researchers and writing theses in English.
- \* have an undergraduate level of knowledge necessary for conducting research in medicine and life science as well as a master's course or higher level of basic knowledge in a specialized area.
- \* have an excellent sense of purpose and a sense of ethics necessary for conducting medical research.

**1. Admission Schedule**

Admission Semester	2019 October	2020 April
Number to be Admitted	A few students	A few students
Application Period	Jun. 4 (Tues), 2019 – Jun. 10 (Mon), 2019	Sept. 24 (Tues), 2019 – Sept. 30 (Mon), 2019
	□ Any application materials arriving after the application deadline will not be accepted.	
Submission Address	Graduate School of Medicine Osaka University CAMPUS Asia Office, 2-2 Yamadaoka, Suita, Osaka 565-0871 JAPAN	
Announcement of Successful Candidates	Aug. 5 (Mon), 2019	Dec. 16 (Mon), 2019

**2. Application Eligibility**

Individuals who received recommendation from home university, and meet each of the following criteria are eligible to apply for Doctoral Course.

Application Eligibility	October Admission	April Admission
① Individuals who have completed or expect to complete 18 years of formal education overseas before the date shown on the right.	30 <sup>th</sup> Sep. 2019	31 <sup>st</sup> Mar. 2020
② Individuals who have received or expect to receive their master's degree in Japan before the date shown on the right.	30 <sup>th</sup> Sep. 2019	31 <sup>st</sup> Mar. 2020
③ Before the date shown on the right, Individuals who have received or expect to receive the equivalent of a bachelor's degree through the completion of coursework which requires five (5) or more years of study at an overseas university or school (limited to schools evaluated by organizations that are certified by overseas governments, or relevant agencies, on the comprehensive progress of their education and research, or schools which are designated separately by the Minister of MEXT).	30 <sup>th</sup> Sep. 2019	31 <sup>st</sup> Mar. 2020
④ Individuals who are at least 24-years of age before the date shown on the right, can be recognized, by passing a qualifying review conducted by Osaka University Graduate School of Medicine, as possessing academic abilities equivalent or	30 <sup>th</sup> Sep. 2019	31 <sup>st</sup> Mar. 2020

superior to ①, ② or ③ level, and as having academic capabilities equal to or exceeding those of an individual who has completed a Course in Medicine, Dentistry, Pharmacy or Veterinary Medicine		
* For the qualification ④, application documents must be submitted to Osaka University Graduate School of Medicine Campus Asia Office 3 months prior to the "Application Period" starts.		

**3. Application Process**

Applicants should hand deliver or mail (registered mail by Japan Post or EMS for those abroad) the following documents to the Graduate School of Medicine CAMPUS Asia Office (Address refer to 1. Admission Schedule). The documents submitted will not be returned.

#	Necessary Documents	Remarks
1	Application Form [FORM-1]	The Graduate School of Medicine appointed Application Form • Applicant photos taken within three months prior to the application attached to the prescribed form
2	Research Proposal [FORM-2]	The Graduate School of Medicine appointed Research Plan Form
3	TOEFL, IELTS, TOEIC Score	An original copy of one as follows: • TOEFL iBT: Examinee Score Report • IELTS academic module: Test Report Form • TOEIC Listening & Reading Test: Official Score Certificate ※ For 2019 October Admission Applicants, the English Test should be taken during 2017 May to 2019 April. ※ For 2020 April Admission Applicants, the English Test should be taken during 2017 September to 2019 August. ※ The scores of TOEFL ITP, IELTS General Training Module and TOEIC IP are invalid.
4	Certificate of Graduation (expected) Certificate of Completion	Certificate must be in English, issued by the president of schools attended • Individuals who have completed more than

(expected)	one undergraduate or graduate programs should submit certificates about each and every program. • Individuals who have completed graduate programs should submit certificates from both undergraduate and graduate program.
5	Academic Transcript Certificate must be in English, issued and sealed by the president of schools attended • Individuals who have completed more than one undergraduate or graduate programs should submit certificates about each and every program. • Individuals who have completed graduate programs should submit certificates from both undergraduate and graduate program.
6	Copy of Passport Applicants should submit a copy of one's own passport that shows one's name, nationality and photo

※ Please contact GAKUSEISHIEN-KAKARI (Student Support, Educational Affairs Section: i-kyomu-gakuseishien@office.osaka-u.ac.jp) you have any questions during application.

※ If the application documents contain any falsifications, admission may be revoked even after the student's admission.

※ Changes are not allowed to the application for admission after submission.

**4. Selection Method**

Successful applicants are selected on the basis of the materials submitted if necessary interview and the evaluation by the prospective supervisors.

**5. Announcement of Successful Candidates**

Successful applicants will receive acceptance letter along with documents relating to admission process through CAMPUS Asia Office by Osaka University School of Medicine.

If successful applicant does not finish the register procedure within a defined period of time which defined in documents relating to admission process, it results cancellation regardless of any reason.

# Osaka University- Double-Degree Program Doctoral Course Division of Medicine Application Guidance

## Key information for apply:

Admission Semester	2019 October	2020 April
Number to be Admitted	A few students	A few students
Application Period	Jun. 4(Tues), 2019 – Jun. 10(Mon), 2019	Sept. 24(Tues), 2019 – Sept. 30(Mon), 2019
	<u>Any application materials arriving after the application deadline will not be accepted.</u>	
Submission Address	Graduate School of Medicine Osaka University CAMPUS Asia Office. 2-2 Yamadaoka, Suita, Osaka 565-0871 JAPAN	
Announcement of Successful Candidates	Aug. 5(Mon), 2019	Dec. 16(Mon), 2019

#	Necessary Documents	English score: TOEFL, IELTS, TOEIC	An original copy of one as follows:
1	Application Form		• TOEFL iBT: Examinee Score Report, <b>over 80.</b>
2	Research Proposal		• IELTS academic module: Test Report Form, <b>over 6.0.</b>
3	<b>TOEFL, IELTS, TOEIC Score</b>		• TOEIC Listening & Reading Test: Official Score Certificate, <b>over 740.</b>
4	Certificate of Graduation (expected) Certificate of Completion (expected)		✘ For 2019 October Admission Applicants, the English Test should be taken during <b>2017 May to 2019 April.</b>
5	Academic Transcript		✘ For 2020 April Admission Applicants, the English Test should be taken during <b>2017 September to 2019 August.</b>
6	Copy of Passport		✘ The scores of TOEFL ITP, IELTS General Training Module and TOEIC IP are invalid.

# Peking University- Double-Degree Program Doctoral Course Division of Medicine Application

## Key information :

- Applicants should do not have Chinese nationality.
- apply period is in December, admission in next year September.
- should have bachelor or master's degree in bio-sciences or medicine.
- with master's degree could be enrolled in Peking University doctoral course(3 years), bachelor degree could be enrolled in integrated course(5 years), max to 5 students in one year.
- should have basic Chinese (HSK test level 4) ability or English ability (TOEFL over 90, GRE over 305).
- Peking University conduct a comprehensive assessment to evaluate applicants.  
DDP candidate should report his/her scientific research experience, further research plan and own study and research work ideas.

# Peking University- Double-Degree Program Doctoral Course Division of Medicine Application

## ● Documents Needed:

1. Application Form
2. Official degree certificates
3. Academic Transcript
4. Study Plan related documents
5. Two letters of recommendation from professors
6. A copy of your passport
7. Language Proficiency Test Results
8. Research or academic achievements list (if any)

# Yonsei University- Double-Degree Program Doctoral Course Division of Medicine Application

## Key information :

### ● Two Key Requirements:

- Non-Korean applicant with Non-Korean parents
- Applicant who has completed his/her entire formal education outside of Korea from elementary to higher education(bachelor degree)

- with master's degree could be enrolled in Yonsei University doctoral course(3 years), bachelor degree could be enrolled in integrated course(5 years), max to 5 students in one year.

### ● admission Process

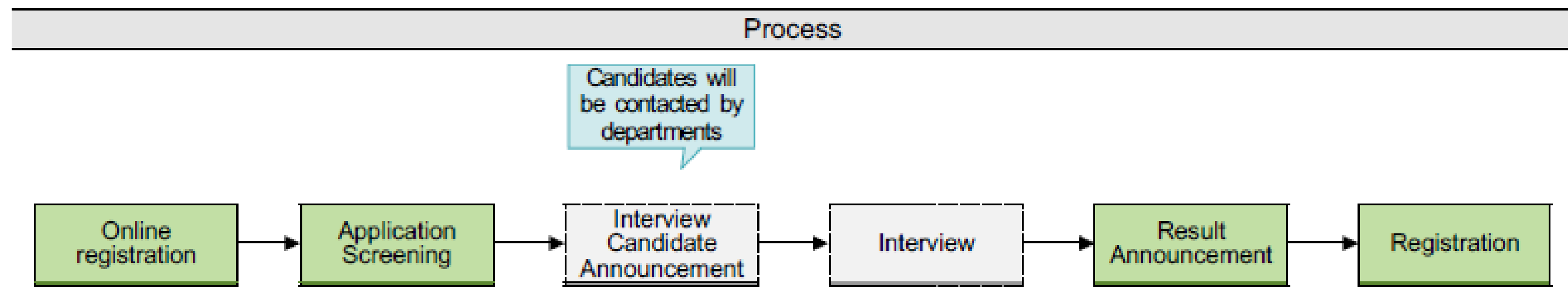

# Yonsei University- Double-Degree Program Doctoral Course Division of Medicine Application

## Key information of language ability:

- must submit at least one of the documents listed below. Only accept tests taken up to two years preceding the application deadline.
  - 1) Korean Test Score Report: TOPIK Level 3 or higher.
  - 2) English Test Score Report: TOEFL IBT 71, TOEIC 750, TEPS 600, IELTS 5.5.
  - 3) Documents proving your Korean or English proficiency.

ex) Document showing your country of birth, Official certificate of language courses taken at university, Certificate of Korean/ English-medium high school diploma/ undergraduate degree.  
(USA, Canada, The UK, Ireland, Australia, New Zealand, South Africa)



# Yonsei University- Double-Degree Program Doctoral Course Division of Medicine Application

## ● Documents Needed:

1. Online Application Form
2. Official degree certificates
3. Academic Transcript
4. Study Plan
5. Two letters of recommendation
6. A copy of your passport
7. Proof of funds
8. Language Proficiency Test Results
9. Additional Documents by Majors

# Tianjin University of Traditional Chinese Medicine

## Double-Degree Program Doctoral Course Division of Medicine Application

### Key information:

- Applicants should do not have Chinese nationality.
- apply period is in June, admission in next year September.
- Those who apply for Chinese courses are required to provide HSK Level 4 transcripts
- with master's degree could be enrolled in doctoral course, bachelor degree could be enrolled in integrated course.
- Documents Needed:
  1. Application Form
  2. Copy of the Highest Degree/Diploma Obtained
  3. Copy of Academic Transcript
  4. Copy of Passport
  5. Two Photographs

# CA Double-Degree Program Doctoral Course Division of Medicine Application Started



## 4 candidates

- Osaka University to Peking University (1)
- Osaka University to Yonsei University (1)
- Yonsei University to Osaka University (1)
- Tianjin University of Traditional Chinese  
Medicine to Osaka University (1)

Collective Action for Mobility Program of University Students in Asia



Thank you very much for listening